Cheerleading

Formation 2025-2026

Faucons
cégep lévis

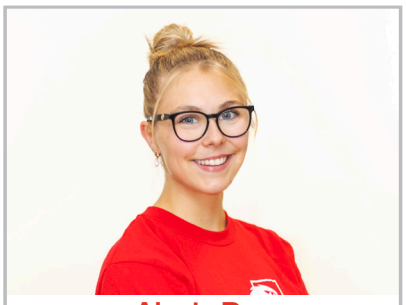

Alexia Roy
Sciences humaines

Amélie Pariseau
Technologie de l'architecture

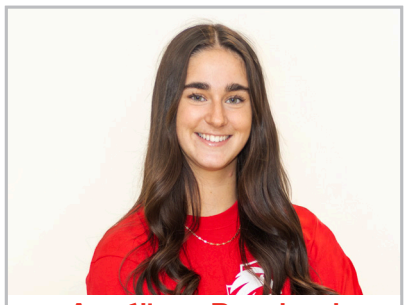

Angélique Bouchard
Technologie de l'architecture

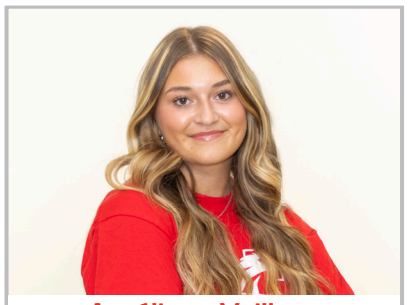

Auréliann Veilleux
Soins infirmiers

Aurélie Leblond
Sciences de la nature

Charlie Bellerive
Langues

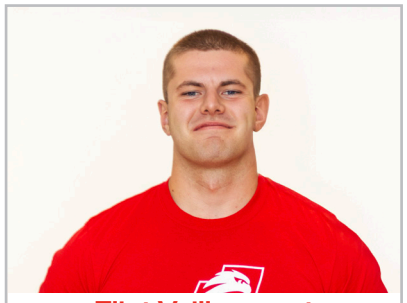

Eliot Vaillancourt
Langues

Ève-Marie Bossé-Breton
Sciences de la nature et Langues

Frédérique Arseneault
Sciences de la nature

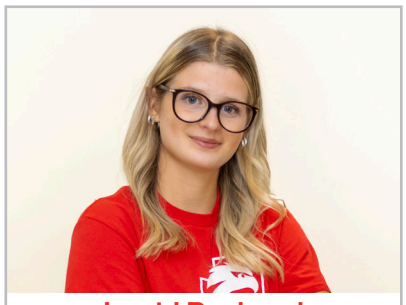

Ingrid Bachand
Technologie de l'architecture

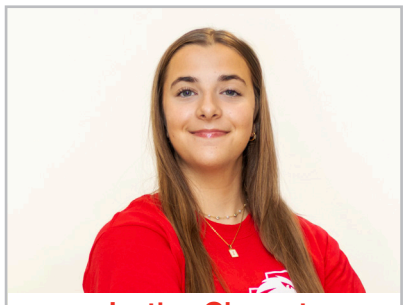

Justine Charest
Sciences de la nature

Kelly Chabot
Soins infirmiers

Léanne Roy
Sciences de la nature

Léonie Labrie
Soins infirmiers

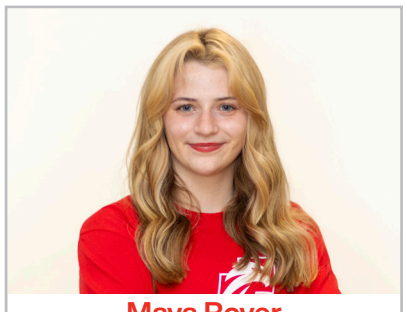

Maya Royer
Sciences de la nature

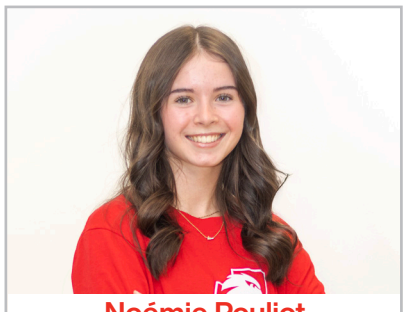

Noémie Pouliot
Techniques d'électrophysiologie médicale

Sara-Kim Moreau
Soins infirmiers

Sarah-Lou Thompson
Techniques de travail social

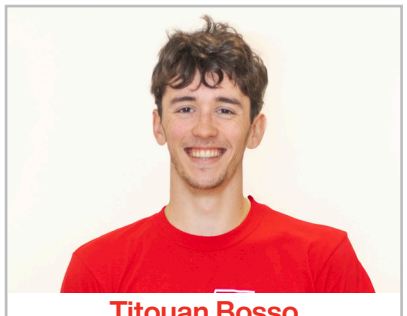

Titouan Bosso
Langues

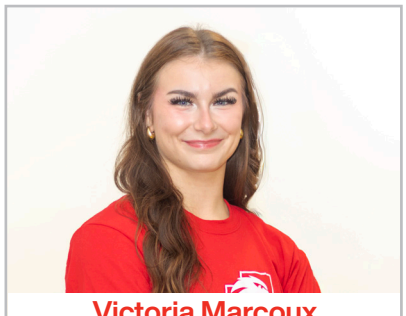

Victoria Marcoux
Sciences humaines